

This drawing to be read in accordance with the specification/Bills of Materials and related drawings.

No Dimensions to be scaled from this drawing. All stated dimensions to be verified on site and the Architect notified of any discrepancies.

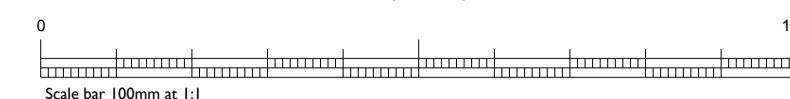

Reproduced from OS Mastermap by permission of Ordnance Survey © on behalf of the Controller of Her Majesty's Stationery Office. © Crown Copyright 2012. All rights reserved. Reference number 1021522

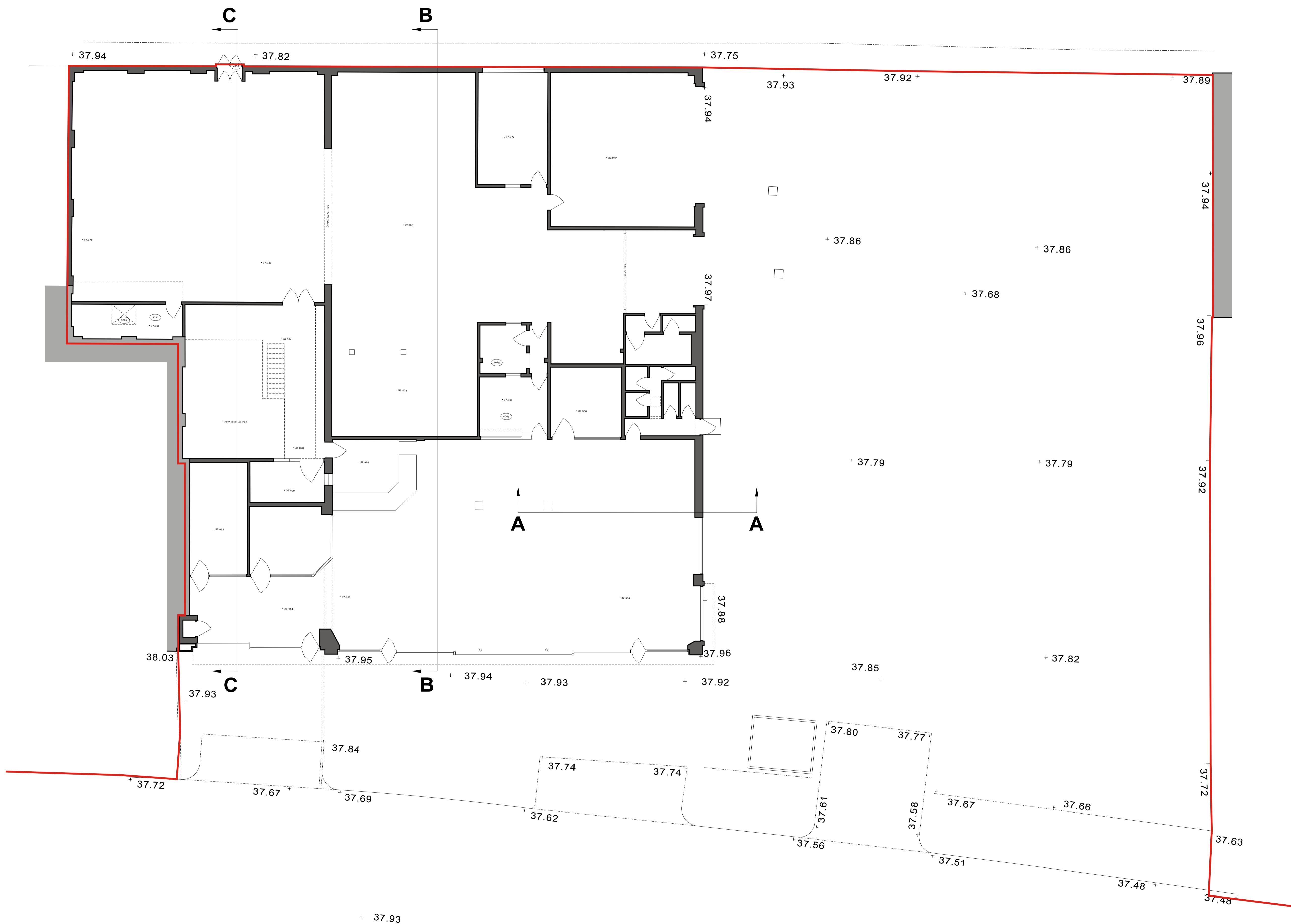

# FOR PLANNING

REV.	DATE	NOTE	DF
A	18.12.2012	APPLICATION BOUNDARY AMENDED	IN

Project  
**PROPOSED MIXED USE DEVELOPMENT LONDON ROAD WESTCLIFF-ON-SEA**

Title  
**EXISTING BUILDING GROUND FLOOR LAYOUT**

Scale  
 1:100 @A1  
 Date  
 OCT 2012  
 Drawn  
 NR  
 Checked

Drawing Number  
**6766\_P11**  
 Revision  
**A**

Saunders Partnership Architects  
 ARCHITECTURE | URBAN DESIGN | MASTER PLANNING  
 Studio Four, 37 Broadwater Road, Welwyn Garden City, Herts, AL73AX



# EXISTING GROUND FLOOR PLAN